

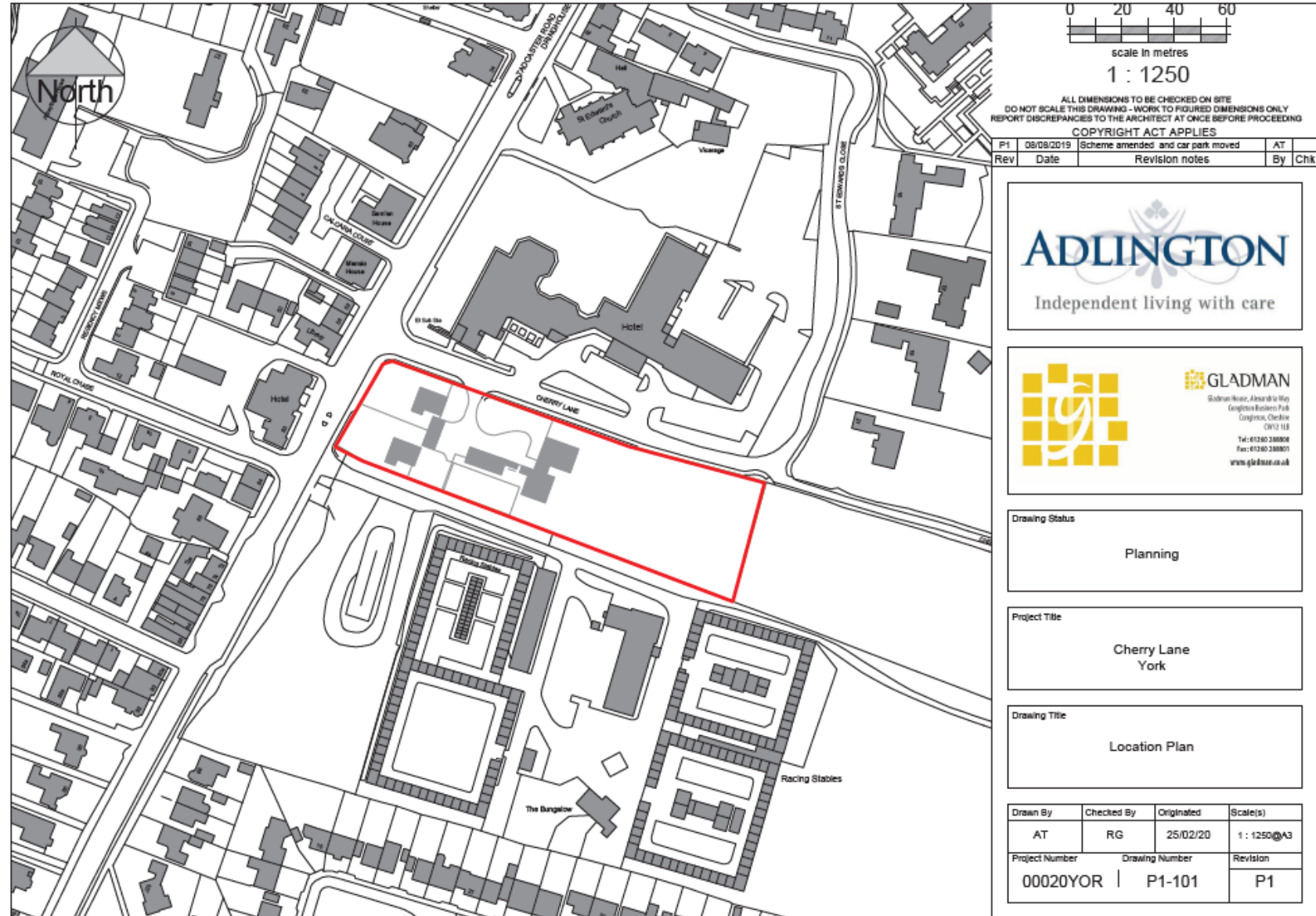

20/00507/FULM

1 Cherry Lane

As existing location plan



Proposed site plan

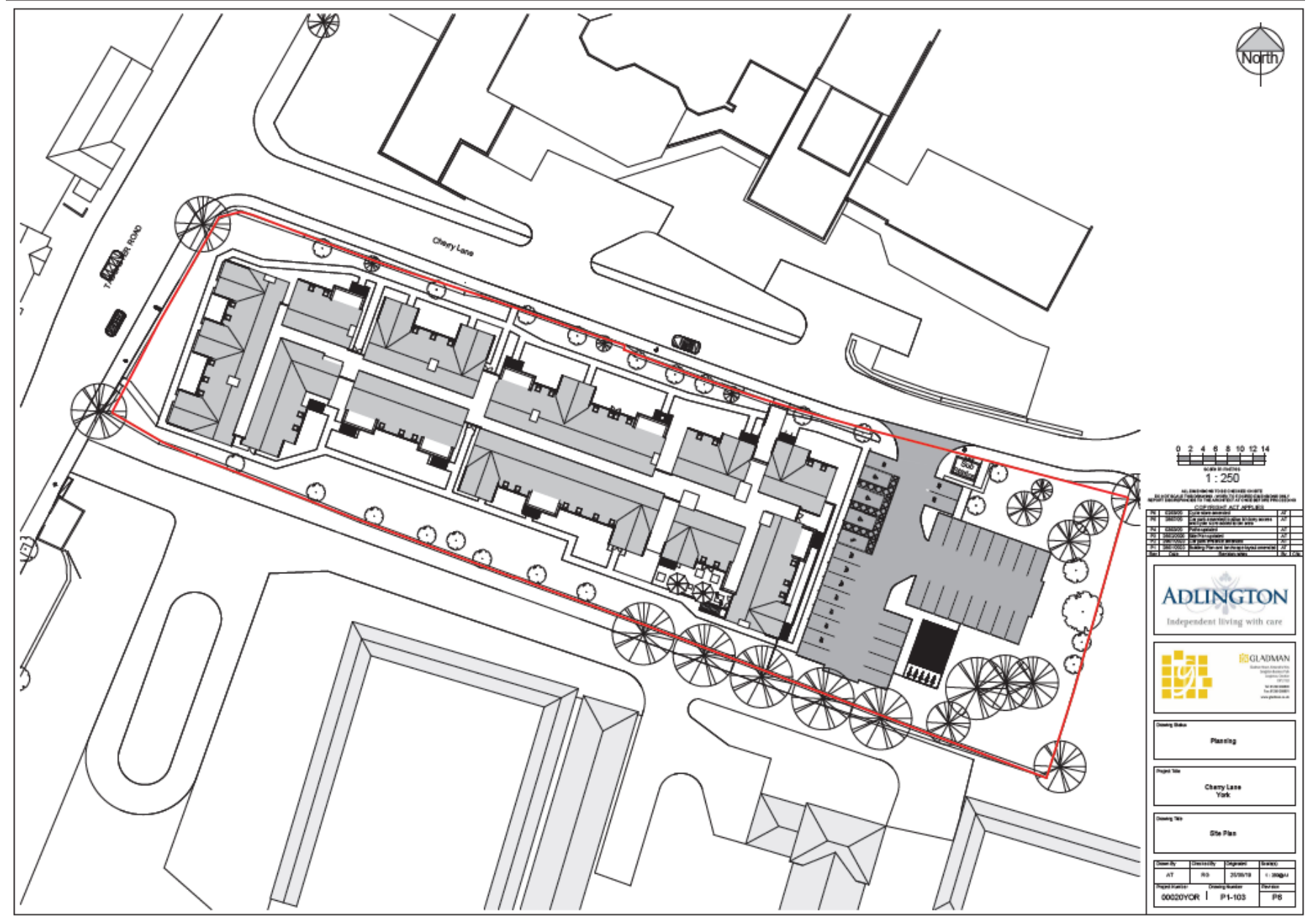

Floor plans

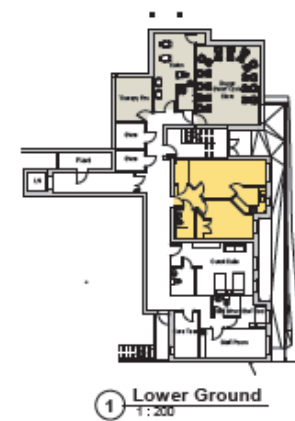
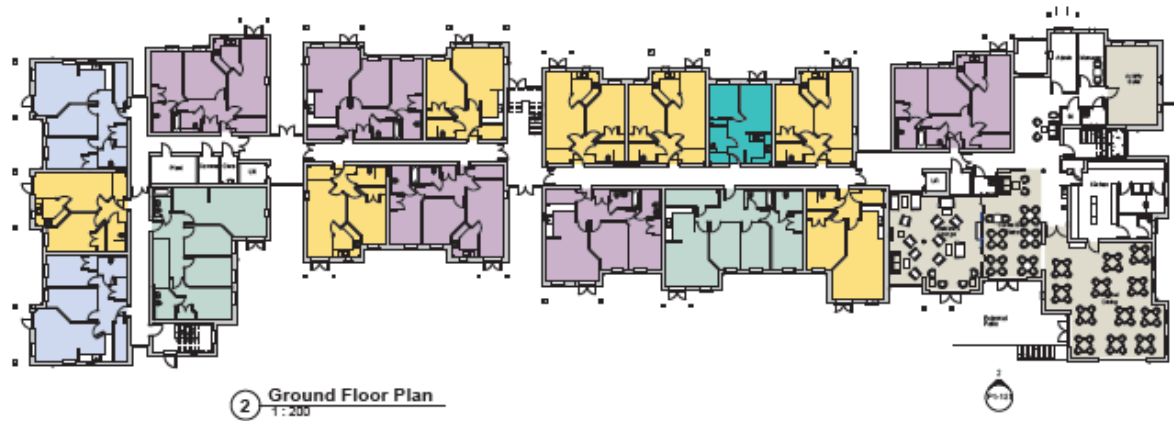

North

Apartment Total

- 3 1 Bed Apartment
- 24 1 Bed Deluxe Apartment
- 6 2 Bed Apartment
- 21 2 Bed Suite Apartment
- 6 2 Bed Six Suite
- Commuter Spaces
- Electricity

0 2 4 6 8 10 12 14
Scale in metres
1:200

PLANNED TO BE REGISTERED IN THE
SCOTLAND'S PLANNING SYSTEM. THIS DOCUMENTATION ONLY
REPORTS ON THE PROGRESS OF THE PROJECT AT THE DATE OF THIS REPORT AND DOES NOT
CONSTITUTE AN ACT OF PARLIAMANT.

NO.	DATE	DESCRIPTION	BY	CHK.

ADLINGTON
Independent living with care

GLADMAN
Architects
100, 102, 104, 106, 108, 110, 112, 114, 116, 118, 120, 122, 124, 126, 128, 130, 132, 134, 136, 138, 140, 142, 144, 146, 148, 150, 152, 154, 156, 158, 160, 162, 164, 166, 168, 170, 172, 174, 176, 178, 180, 182, 184, 186, 188, 190, 192, 194, 196, 198, 200, 202, 204, 206, 208, 210, 212, 214, 216, 218, 220, 222, 224, 226, 228, 230, 232, 234, 236, 238, 240, 242, 244, 246, 248, 250, 252, 254, 256, 258, 260, 262, 264, 266, 268, 270, 272, 274, 276, 278, 280, 282, 284, 286, 288, 290, 292, 294, 296, 298, 300, 302, 304, 306, 308, 310, 312, 314, 316, 318, 320, 322, 324, 326, 328, 330, 332, 334, 336, 338, 340, 342, 344, 346, 348, 350, 352, 354, 356, 358, 360, 362, 364, 366, 368, 370, 372, 374, 376, 378, 380, 382, 384, 386, 388, 390, 392, 394, 396, 398, 400, 402, 404, 406, 408, 410, 412, 414, 416, 418, 420, 422, 424, 426, 428, 430, 432, 434, 436, 438, 440, 442, 444, 446, 448, 450, 452, 454, 456, 458, 460, 462, 464, 466, 468, 470, 472, 474, 476, 478, 480, 482, 484, 486, 488, 490, 492, 494, 496, 498, 500, 502, 504, 506, 508, 510, 512, 514, 516, 518, 520, 522, 524, 526, 528, 530, 532, 534, 536, 538, 540, 542, 544, 546, 548, 550, 552, 554, 556, 558, 560, 562, 564, 566, 568, 570, 572, 574, 576, 578, 580, 582, 584, 586, 588, 590, 592, 594, 596, 598, 600, 602, 604, 606, 608, 610, 612, 614, 616, 618, 620, 622, 624, 626, 628, 630, 632, 634, 636, 638, 640, 642, 644, 646, 648, 650, 652, 654, 656, 658, 660, 662, 664, 666, 668, 670, 672, 674, 676, 678, 680, 682, 684, 686, 688, 690, 692, 694, 696, 698, 700, 702, 704, 706, 708, 710, 712, 714, 716, 718, 720, 722, 724, 726, 728, 730, 732, 734, 736, 738, 740, 742, 744, 746, 748, 750, 752, 754, 756, 758, 760, 762, 764, 766, 768, 770, 772, 774, 776, 778, 780, 782, 784, 786, 788, 790, 792, 794, 796, 798, 800, 802, 804, 806, 808, 810, 812, 814, 816, 818, 820, 822, 824, 826, 828, 830, 832, 834, 836, 838, 840, 842, 844, 846, 848, 850, 852, 854, 856, 858, 860, 862, 864, 866, 868, 870, 872, 874, 876, 878, 880, 882, 884, 886, 888, 890, 892, 894, 896, 898, 900, 902, 904, 906, 908, 910, 912, 914, 916, 918, 920, 922, 924, 926, 928, 930, 932, 934, 936, 938, 940, 942, 944, 946, 948, 950, 952, 954, 956, 958, 960, 962, 964, 966, 968, 970, 972, 974, 976, 978, 980, 982, 984, 986, 988, 990, 992, 994, 996, 998, 1000

Drawing Title: **Planning**

Project Title: **Cherry Lane Y&C**

Drawing Title: **Floor Plans General Arrangement**

Drawn By	Checked By	Design	Issue
AT	RS	20/07/19	1 - Major
00020YCR	P1-123		

Elevations



① **North Elevation**
1 : 150



② **South Elevation**
1 : 150



③ **West Elevation**
1 : 150



④ **East Elevation**
1 : 150

- ① Facing Redwork - Red Brick - Best colour to be agreed
- ② Painted Brick - Redwork (except on the Grey tile)
- ③ Windows and Doors - Anthracite Finish
- ④ Curved Walling - Anthracite Finish with speckled panels at floor levels
- ⑤ Balconies - Anthracite finish with glass side panels
- ⑥ Facades of balconies with horizontal bar balustrade - Anthracite finish with horizontal balustrade
- ⑦ Rosters - Dark Grey Finish
- ⑧ Housing - Horizontal bar balustrade with horizontal grey finish
- ⑨ Cladding - Cedar Clad Horizontal cladding with grey finish
- ⑩ Entrance Canopy - Red Brick Anthracite coloured base and timber clad to column

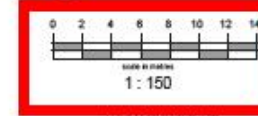

Planning			
Cherry Lane York			
Building Elevations			
Client No:	000210CR	Design:	11-1014
Project Name:	Cherry Lane York	Revision:	
Client No:	000210CR	Project No:	P1-101

Streetscape elevations

1 Cherry Lane Elevation
1:200

3 Stable Road Elevation
1:200

2 Race Course Elevation
1:200

4 Tadcaster Road Elevation
1:200

ADLINGTON
Independent living with care

GLADMAN
Architectural & Planning
100-1000
0203 254 254
www.gladman.co.uk

Client Name: Planning
Project Name: Cherry Lane York
Drawing No: Streetscape Elevations & Materials

Rev	Description	Original	Date
AT	RS	20/10/20	20/10/20
Project Number: 00020YCR		Sheet: 01-102	

Scale in meters: 1:200

0 2 4 6 8 10 12 14

ADLINGTON ARCHITECTURAL & PLANNING LTD
100-1000
0203 254 254
www.gladman.co.uk

Copyright © 2020 Gladman Architectural & Planning Ltd. All rights reserved. No part of this publication may be reproduced without the prior written permission of Gladman Architectural & Planning Ltd. Copyright Act applies.

Existing buildings on site



From Tadcaster Road looking south



Tadcaster Road looking south



Tadcaster Road looking north



Stables elevation



Listed buildings opposite

